

**ELEVATION**

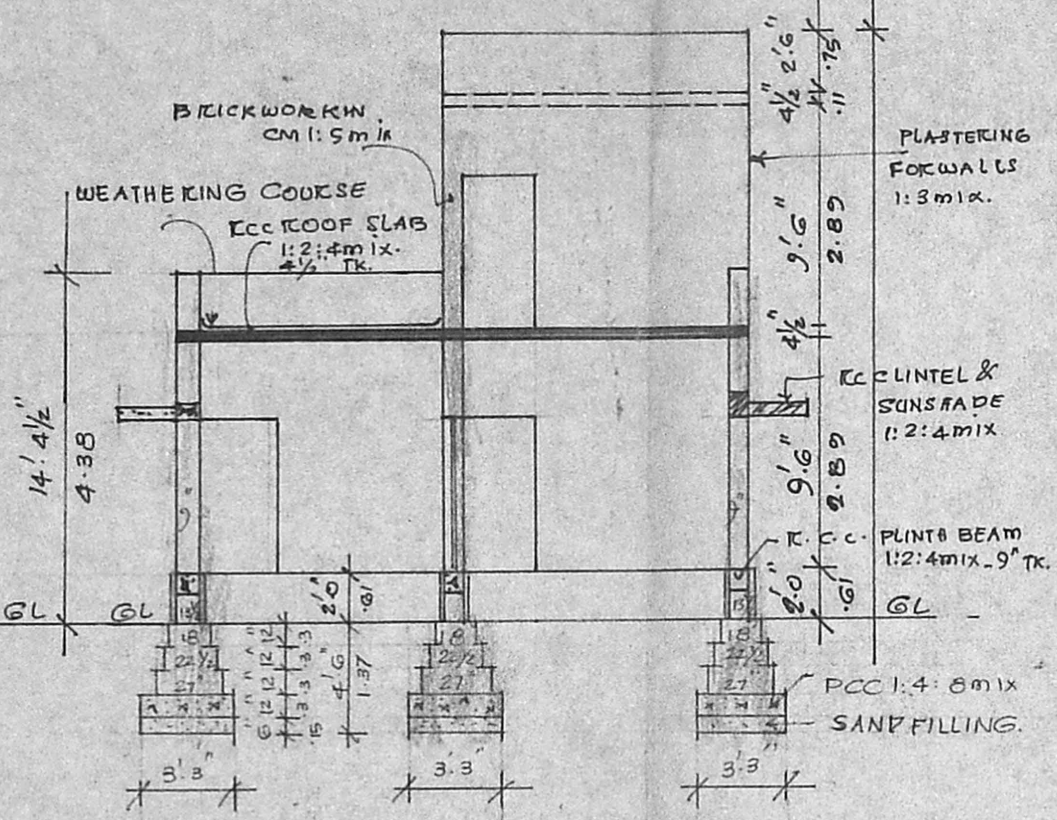

**SECTION ON AB**

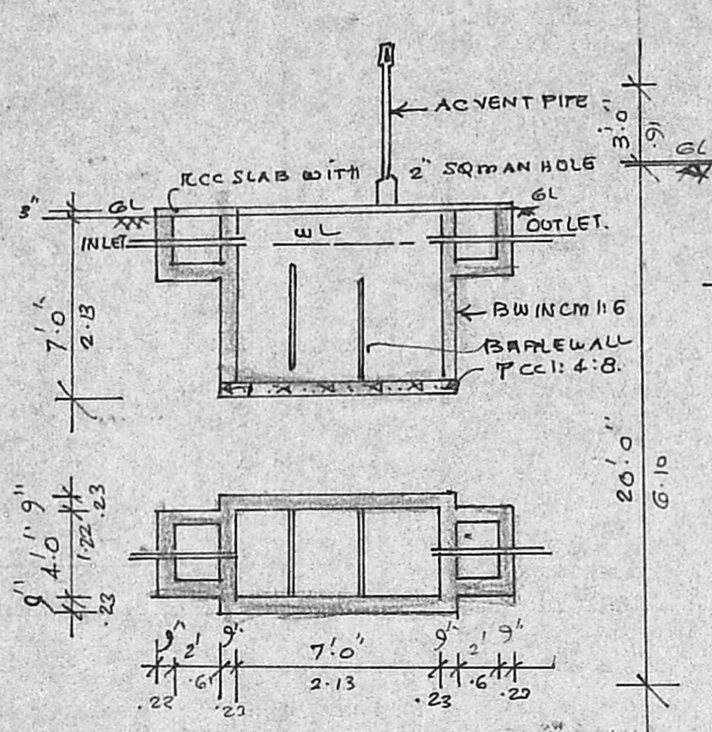

**SECTION OF SEPTIC TANK.**

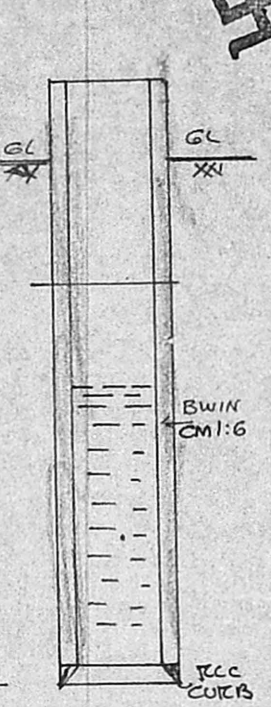

**SECTION OF WELL**

Planning Permit No. 23417/220/93

**APPROVED**

SUBJECT TO THE CONDITIONS IN THIS OFFICE LETTER.

No. A1/24772/92 Date: 08/93

PILLAIYAKOIL ST.

FOR MEMBERS SECRETARY  
MADRAS METROPOLITAN  
DEVELOPMENT AUTHORITY  
MADRAS 600 008.

CHURCH & SCHOOL  
POLICHALUR MAIN ROAD  
AGASTHEESWARAR KOIL.  
POLICHALUR BUS STAND  
SCHOOL

TO ANAKAPUTHUR  
TO PALLAVAKAM

**KEY PLAN** → N

**NOT TO SCALE.**

*guy 28/10/92*

**SCRUTINY PLAN**

A1/24772/92 *09/24/11*

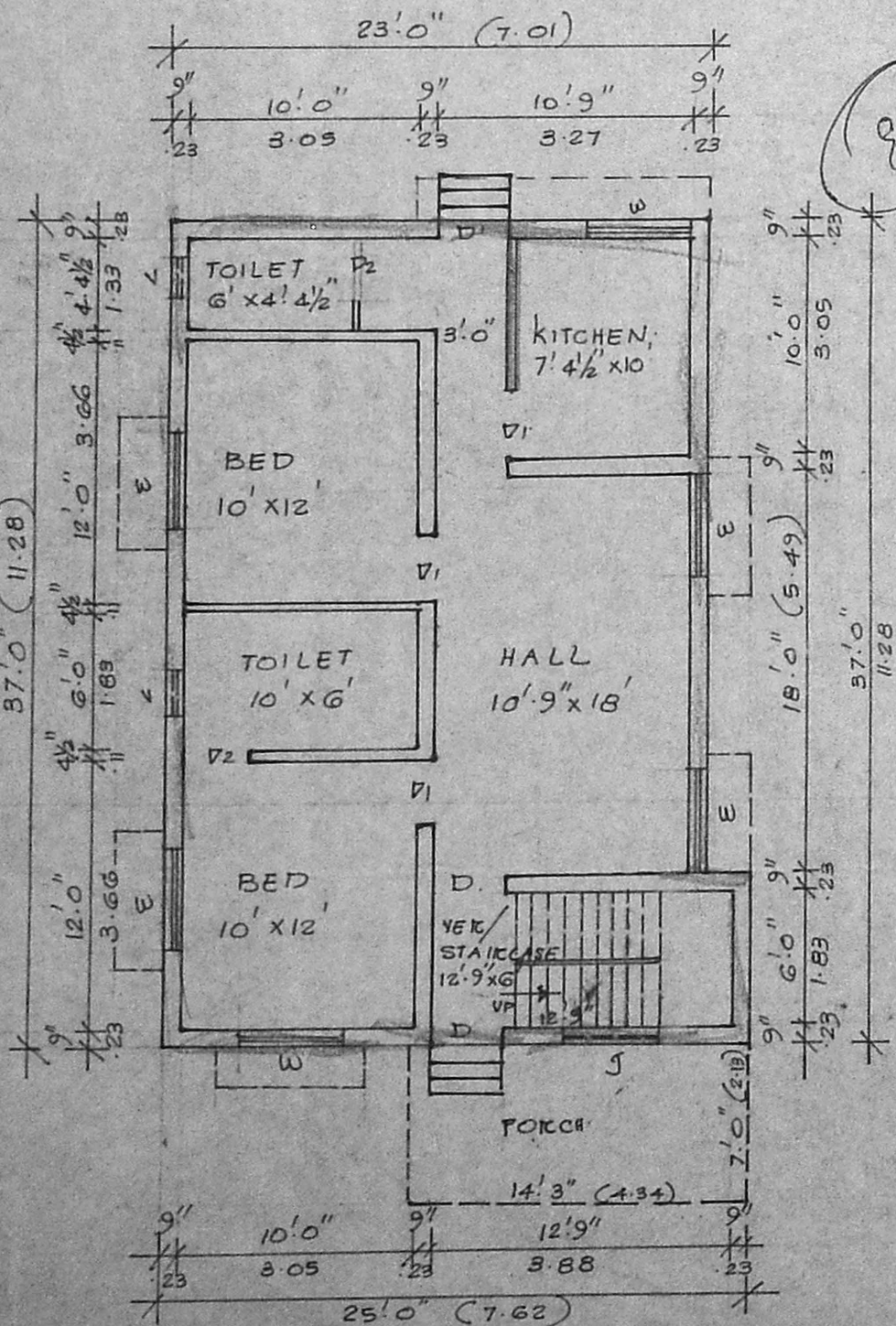

**GROUND FLOOR PLAN**

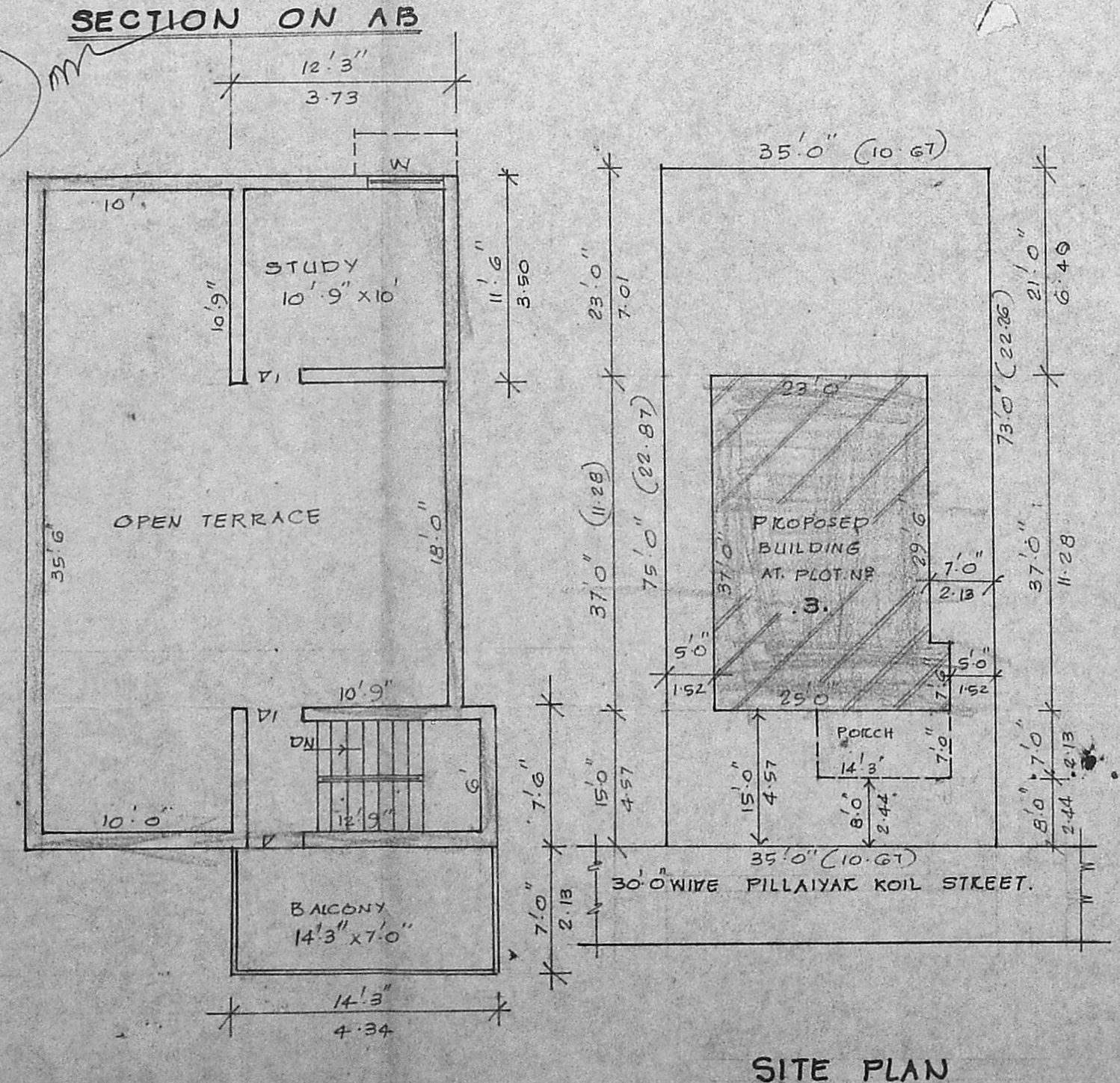

**FIRST & TERRACE FLOOR PLAN**

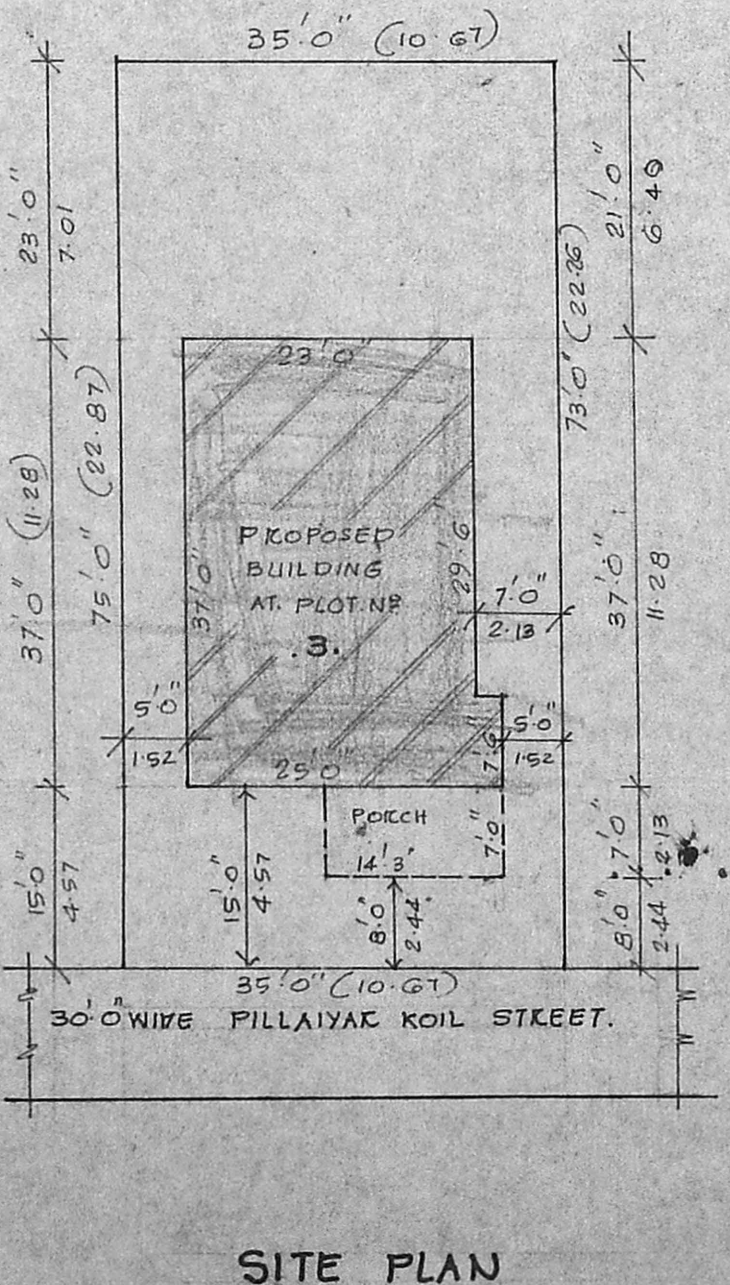

**SITE PLAN**  
SCALE: 1"=16'-0" (1:200)

**PROPOSED CONSTRUCTION OF A RESIDENTIAL BUILDING AT PLOT NO. 3 OLD S.NO. 280/1 & NEW S.NO. 280/1A/1A2 OF POLICHALUR VILLAGE, SAIDAPET TALUK. ST. THOMAS MOUNT P.T. UNION.**

SCALE: 1"=8'-0"

- REFERENCE:**
- D. DOOR: 3'-6" x 7'-0"
  - D1 " : 3'-3" x 6'-6"
  - D2 " : 2'-9" x 6'-0"
  - W. WINDOW: 4'-6" x 4'-6"
  - V. VENTILATOR: 2'-0" x 2'-0"
  - J. JOLLY : 4'-6" x 4'-6"

PROPOSED BUILDING

SITE BOUNDARY

EXISTING ROADS

	Sqft	Sq.m.
PLOT EXTENT:	2590	240.61
PLINTH AREA:	866	80.45
F.FLOOR " :	140.875	13.08
TOTAL FLOOR AREA:	1006.875	93.53
COV:	33.4%	
FSI:	0.388	

OWNERS: *[Signature]*

**S. ETHIRAJAN, D.C.B.**  
Licence Surveyor, Class II  
Licence No. 317  
CORPORATION: MADRAS,  
MADRAS 600 008.  
22, THIRUVEGAJAM STREET,  
VETRI NABAR,  
MADRAS-600 002.

LICENSED SURVEYOR